LondonTravelWatch

## Staffing Structure
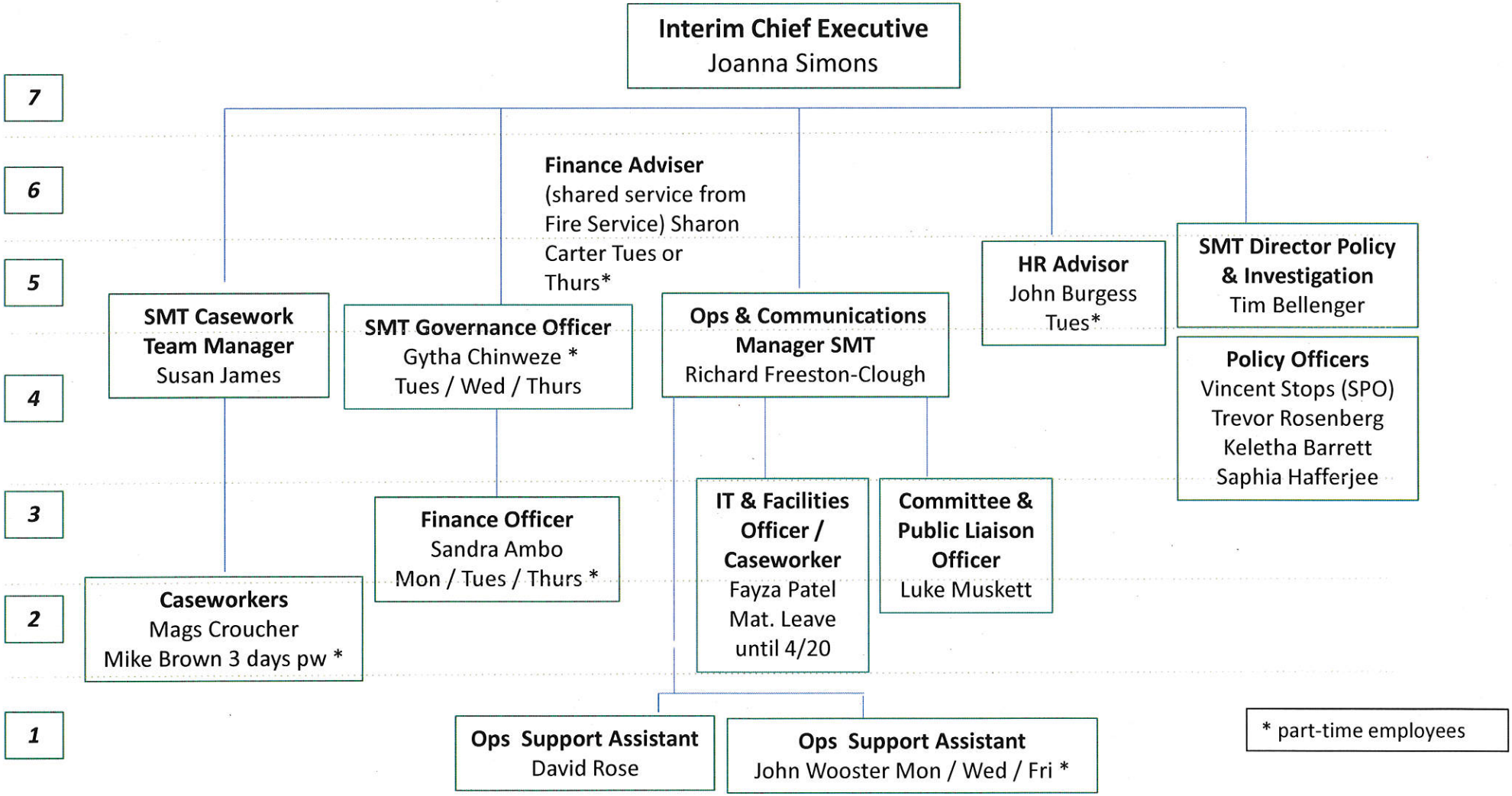
*April 2019*